14

Tenth Anniversary

of the

Opening of Calvary Church

In St. Stephen's Parish, Wilkes-Barre, Pa.

Thirty-fifth Anniversary of **Calvary Sunday School**

September 11th, 1904

CHAS. FINBERG CO.

"OUTFITTERS FROM HEAD TO FOOT."

A SWELL ASSORTMENT OF SUITS AND TOP COATS.

Now on Display: The Famous EFF=EFF CLOTHING for Men and Young Men.

Agents for the Crawford and James Means' Shoes.

CHAS. FINBERG CO.

BUY YOUR SHOES WHERE YOU WILL ALWAYS FIND WHAT YOU WANT: AT

WALTER'S

23 Public Square.

White's Cocoanut Cold Cream

Made from the purest and sweetest materials and daintily perfumed. A toilet article indispensable to every woman of refinement.

THE BEST SKIN FOOD, THE BEST MASSAGE CREAM, THE GREATEST COMPLEXION BEAUTIFIER. :: PRICE, 25c.

W. D. White & Co.

Leading Cut=Rate Druggists.

You can always do better at White's than elsewhere.

H. G. SHUPP

WATCHES

DIAMONDS

FINE JEWELRY

CUT GLASS

CHINA and FANCY GOODS

HIGH=GRADE STATIONERY AND ENGRAVING

Wilkes=Barre, Pa.

B. G. Carpenter & Co.

Hot Air

Steam

Hot Water

HEATING

6 West Market St.

MINERS' SAVINGS BANK

2 and 4 S. Franklin St.

Paid up Capital, - $150,000.00

Surplus and Undivided Profits, July 1st, 1904, $734,077.15

Pays three per cent. interest on Savings Deposits. Small accounts solicited. Deposits received subject to check. Safe Deposit Boxes within an improved fire and burglar proof vault, for rent at moderate prices. Letters of Credit and Foreign Drafts issued. Acts as Executor, Administrator, Trustee, etc., for persons and corporations on favorable terms.

Andrew F. Derr, President
D. P. Ayars, Cashier
E. M. Hungerford, Trust Officer
L. L. Reese, Teller

N. P. Jordan & Son

HATS and FURS

15 WEST MARKET STREET

IRA G. MARVIN

CUT FLOWERS, DESIGNS, PALMS, FERNS and BULBS

No. 3 North Franklin Street
Wilkes-Barre, Pa.

Decorations a Specialty.

Burdick's Laundry

J. M. BURDICK, Proprietor

Custom Shirt Maker and Gents' Furnisher :: ::

48 West Market Street

E. G. KEMMERER

DIAMONDS AND WATCHES

South Main Street and Public Square
WILKES-BARRE, PA.

W. M. MILLER & CO.

FANCY GROCERS

14 and 16 West Market Street

22306

BOSTON STORE

THE BEST PLACE TO BUY

DRY GOODS, FURNITURE, CARPETS
AND HOUSE FURNISHING GOODS

FOWLER, DICK & WALKER

Leaders and Promoters of Low Prices

South Main Street WILKES-BARRE, PENN'A.

Chandeliers

For GAS and for ELECTRICITY. Come and see the Large Line on Display in our New Show Room, occupying the entire second floor at 42 West Market Street. Elevator Service. Artistic effects in Table Reading Lamps, Silk, Paper and Glass Bead Shades, and all the new ideas in Interior Lighting.

Open Saturday Evenings **Shepherd & Rust** *42 W. Market St.*

No. 30 WEST MARKET STREET

Formerly the Store of A. M. DORAN & CO.

Now the Store of

GEDDES & BENNETT

WE ARE DRY GOODS MERCHANTS—ENTERPRISING, BUT IN A SANE WAY—CARRYING IN STOCK AT ALL TIMES ONLY DRY GOODS AND WOMEN'S FURNISHINGS OF A DEPENDABLE CHARACTER. IF NOT INTIMATELY ACQUAINTED AT THIS STORE, YOU WILL FIND IT TO YOUR PLEASURE AND PROFIT TO BECOME SO AT ONCE.

Calvary Church

Dates to be Remembered:

Opened for Worship,	- -	1894
Calvary House Built,	- - -	1896
Calvary Church Enlarged,	-	1901

REV. WALTER DEFOREST JOHNSON, VICAR

RESIDENCE:

225 SOUTH FRANKLIN STREET.

Vestry.

MR. S. H. MILLER ..... Senior Warden.
MAJOR O. A. PARSONS ..... Junior Warden.
MR. W. H. FREGANS ..... Secretary.
MR. GARRETT M. MILLER ..... Treasurer.

MR. JOHN BOWERS. MR. F. B. HARROWER.
MR. W. K. HUMPHREY. MR. P. F. WELTEROTH.

JANITOR

MR. JAS. HAMILTON, residence 186 Madison St.

Parish Record.

				Total.
Baptized this year	28	Previously	254	282
Confirmed this year	46	Previously	356	402
Married this year	10	Previously	64	74
Buried this year	20	Previously	115	135

The Pastor has made fully 10,000 parish visits; has preached about 1,000 sermons, and delivered nearly 1,000 lectures and addresses.

The Story of Ten Years' Work.

In outlining the work of the Pastor and people of Calvary Church during the past ten years the foundation labors must not be forgotten. The second Sunday in September of this year, 1904, is the tenth anniversary of the opening of our church for public worship and of the beginning of our life as a congregation, as well as the beginning of the ministry of the Pastor. Previous to the year 1894, a devoted band of laymen and women, under the direction of the Rev. Henry L. Jones, S. T. D., Rector of St. Stephen's Church, and his predecessors, had for twenty-five years carried on a Mission Sunday School in the northern end of the city.

This Sunday School had for its founder, now thirty-five years ago, the late beloved Mrs. Alexander H. Bowman, who first saw the need and began the work, ably assisted by her daughters. The story of the devoted labors of the first and following bands of teachers and officers has been told so often as to need but passing mention here. Suffice it to say, that those who have undertaken to lead and teach in Calvary Mission Sunday School have been unusually faithful, both as efficient teachers and as workers, and have given unusually long and faithful service. Mention must be made of the long and devoted labors of Mr. Samuel L. Brown, who for more than thirty years was a worker in the school, and for nearly a quarter of a century its superintendent. Mr. O. M. Brandow also deserves special mention from the fact of his having rendered twenty-five years of service. Mr. Garrett Smith, the present Superintendent, has been connected with the school for nearly thirty years and is still its leader, while Mrs. Garrett Smith and Mrs. R. A. Spalding have both of them served long periods of time in the service of the school. Mr. P. F. Welteroth deserves also to be mentioned for his valued connection with the school for the full period of twenty-five years.

When the Mission Sunday School at last had a home of its own, and a church home, too, that had resulted from the long and faithful labor, the present Pastor was called to take charge of the work.

He found a handsome stone church and a splendid Sunday School room, all well furnished and *paid for*, and the nucleus of a congregation, but, most important, a good-sized and growing Sunday School gave promise of better things in the near future, so far as the church itself was concerned.

And the results of ten years' labor have proved that the prophecy

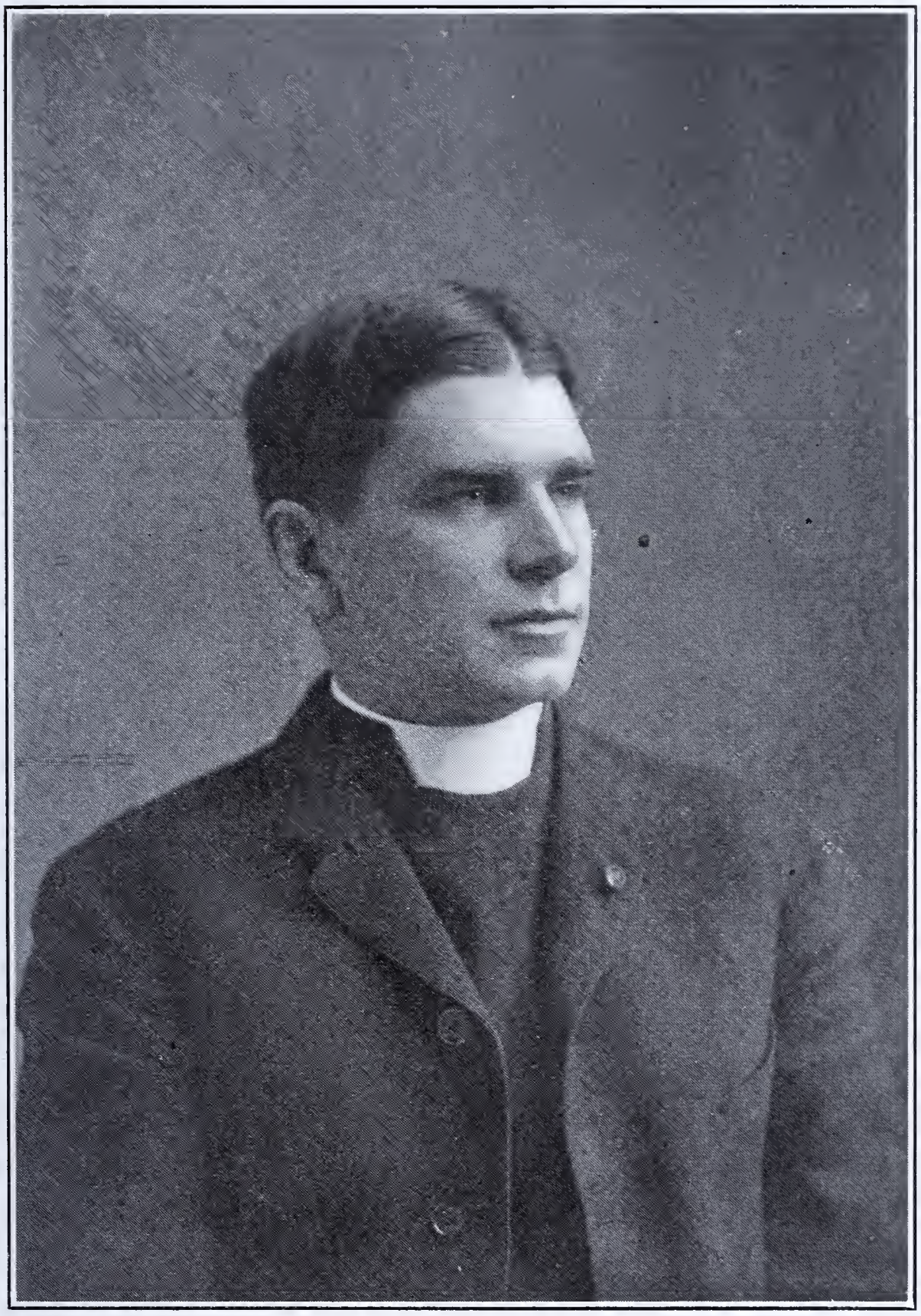

Rev. Walter DeForest Johnson, Vicar.

of good things to come was not made in vain. The Sunday School has grown from a membership ten years ago of scarce 300, to a present membership of 649 in all departments. The list of confirmed persons, from a handful, to 459 at the present time.

In material things we have also been greatly blessed, having had a fine stone church and property practically donated to us by those who had labored for so many years for the welfare of the school. They practically said to us, "Go in and possess the good land which the Lord thy God hath given thee." From the very first the members of the Sunday School and congregation have shown themselves alive to the needs of the growing work and desirous of doing their part to forward it. The various Sunday School classes, at the time of the opening of the church, were well represented by their gifts of an organ, a Bible, and other furnishing of the church, and from time to time as needs have arisen there has always been some class or organization ready to go ahead and provide a piano, or a carpet, a rug, or a window.

Within two years from the opening of the church for divine worship the imperative need of a Parish Building became felt. Mr. F. M. Kirby, one of the teachers in the school at that time, saw the need and put his shoulder to the wheel, and has kept it there ever since.

Calvary House will ever stand as a monument of his love for his fellowmen and of his willingness to help in the practical way that laymen must help if the projects for bettering the conditions of our young men are to be carried forward.

From the very first our church has been a church with many working organizations. These organizations have been as so many hands and feet for the Pastor and have done much to assist in the whole plan of development that has followed. Calvary Guild has been ever ready to do its share, to provide a carpet or lights, to help to pay a debt, to raise the various assessments. St. Margaret's and St. Agnes' Guilds and the Daughters of the King have been ready to do their part in comforting and relieving the sick and the poor. Two windows and a fine set of vases at the present time mark the devotion of these societies. The Men's Club and the Boys' Clubs alike have been ready also to help in the time of need. The first money that came into the treasury for the building of Calvary House was $100 from the Men's Club.

We began very early to talk of the necessity of an enlargement to the church, and, finally, in the year 1901, the work of enlarging

the church and Sunday School room was begun. No one could prophecy how complete was to be the success of this great undertaking, but under God's blessing it wrought a marvelous change for the good of the whole work. In the first place we now have one of the largest and best equipped Sunday School rooms in the diocese, with accommodation, including the rooms of Calvary House, for a Sunday School of 1,000 members. In the next place we have a completely furnished and beautiful church, with a seating capacity of five hundred. The present enlarged building tells the story of the past through its memorials. The beautiful and costly pipe organ, in memory of the late beloved wife of Mr. W. H. Conyngham, reminds us also of the original gift of ground made to the use of the mission by the late Hon. John N. Conyngham, and of the continued interest of his descendants in the good work. The handsome pulpit placed in the church by Mr. S. L. Brown, in memory of his sister, will be to us a continual reminder of his long and loving service. The stately reredos erected to the memory of the late James P. Williamson by his children, tells of his service as one of the first Superintendents of the school. The altar desk and the chancel rail were placed in the church in memory of Frederick Walter Humphrey and Helen Landmesser by their respective parents. How it fills the air of God's House with fragrant memories to thus place beautiful gifts devoted to loving memory and the tale of long service!

The fabric and ground of the church to-day stands complete and free from all debt. The deeds are in the hands of the vestry of St. Stephen's Church. The management of its financial affairs is in the hands of the Vicar, assisted by a body of vestrymen elected by the congregation. This has been the status of our work since the year 1897, and there seems to be no good reason for any change in our relations with our parent organization. Calvary Church, as it stands to-day, sprang from the very heart of the best endeavor of the parent parish, and the parent parish has nourished and cherished her offspring ever since, as the true mother should, but the child has paid her own living expenses for seven years now, and should endeavor to relieve the mother of every burden that the past has thrown upon her. Let us go forward lusty and strong in our youth, and show forth our faith in the devotion of our labors!

Mention is made of an historical fact of unusual interest. During the Spanish-American War the following members of the church and Sunday School served in the regular or volunteer forces of the United States army:

Members of Calvary Sunday School and Men's Club who Served During the Spanish-American War.

Rev. W. D. Johnson, Chaplain, 9th Reg't, P. V. I.
George Hoffman, Lieutenant, 4th Reg't, U. S. A.
Obadiah Jones, First Sergeant, Co. A, 9th Reg't, P. V. I.
Erskine Solomon, First Sergeant, Co. D, 9th Reg't, P. V. I.
George Jones, Sergeant, Co. D, 9th Reg't, P. V. I.
Lewis Howells, Hospital Steward, 9th Reg't, P. V. I.
Frank Allen, Private, 13th Reg't, P. V. I.
Walter Barker, Private, 9th Reg't, P. V. I.
Edward Houston, Private, 9th Reg't, P. V. I.
Benjamin Jones, Corporal, 9th Reg't, P. V. I.
Robert Schultz, Private, 9th Reg't, P. V. I.
Ellison Struthers, Private, 9th Reg't, P. V. I.
Harry Harding, Private, 10th Reg't, U. S. A.
Denison Gibbons, Private, 10th Reg't, U. S. V.
Charles A. Stinson, Private, 9th Reg't, P. V. I.
Albert Dando, Private, 9th Reg't, P. V. I.
Herbert Swan, Private, 13th Reg't, U. S. V.
Harry Jones, Private, 6th Art., U. S. A.
Perin McCaa, Private, 6th Art., U. S. A.
John Cartmell, Private, 8th Art., U. S. A.
Arthur Koons, Hospital Corps, 9th Reg't.

In addition to the above a company was organized among the young men in Calvary House which offered its services to the Government.

THE CHURCH AND PARISH HOUSE.

Calvary Parish List.

A

Mrs. C. H. Amsbury, Plains.
Miss Florence Amsbury, Plains.
Mrs. Charles R. Armstrong, 179 N. Washington street.
Mrs. J. C. Atkin, 168 N. Main street.
Miss E. Atkinson, Parsons.
Mr. and Mrs. George Ayre, Parsons.
Mr. and Mrs. Thomas Ayre, Miner's Mills.
Miss Abbot, care of Dr. Weaver, S. Washington street.

B

Mr. and Mrs. A. H. Bachman, 186 Madison street.
Mr. and Mrs. C. E. Bacon, 400 N. Washington street.
Mrs. Catherine Baily, 72 Maple street.
Mr. and Mrs. Charles Baisel, 25 E. Ross street.
Mr. and Mrs. E. J. Baker, 370 N. Washington street.
Mr. Walter Banfield, Parsons.
Mrs. Mary Barber, 64 Chester street.
Miss Stella Bartel, 19 Bennett street.
Mrs. Eliza Beale, 530 N. Main street.
Mr. and Mrs. John Bowers, Moosic.
Mr. Walter Bowers, Moosic.
Mrs. Warren Bowman, 252 N. Main street
Mrs. George Brain, Miner's Mills.
Mr. William Branch, 546 N. Pennsylvania avenue.
Miss Mary Bristol, 252 N. Main street.
Mr. Lincoln E. Brown, Calvary House.
Mrs. Mary Brown, 15 Hollenback avenue.
Mr. and Mrs. L. C. Bushee, Dorranceton.
Mrs. Lizzie Craig Blank, 46 Auburn street.
Mrs. Mary J. Bauer, 503 N. Main street.
Mrs. Clark Bradshaw, Parsons.
Miss Edith Bubble, 540 N. Franklin street.
Mr. Charles Burns, 452 Pennsylvania avenue.
Mrs. E. R. Birkins, New York.
Mrs. Earl Bossert, 126 Academy street.

C

Mr. and Mrs. C. W. Cregmile, 146 Madison street.
Mrs. E. Calladine, 72 Maple street.
Mrs. Cartmel, 476 N. Main street.
Miss Mary Cartmel, 476 N. Main street.
Miss Marion Cartmel, 476 N. Main street.
Miss Anna Cartmel, 476 N. Main street.
Mr. William Cockburn, 287 N. River street.
Mr. Fred Cockburn, 287 N. River street.
Mr. Walter Coleman, Hollenback avenue.
Mr. Joseph Cavill, 53 Linden street.
Miss Ruby Clader, 326 N. Main street.
Mr. and Mrs. James C. Clark, 527 N. Main street.
Miss Mary C. Cleaver, N. Main street.
Mr. and Mrs. S. S. Cobb, 36 E. North street.
Mr. Fred Cobb, 36 E. North street.
Miss Nellie Cobb, 36 E. North street.
Miss H. Coddington, Y. W. C. A.
Miss Eliza Cooper, 129 Conyngham avenue.
Mr. and Mrs. William Craig, 26 Kulp avenue.
Mrs. Eugene Cutter, 223 N. River street.
Mrs. Louise Culbert, N. Washington street.

D

Mrs. M. A. Davis, 59 Kulp avenue.
Mr. and Mrs. John Davis, 42 O'Neill avenue.
Miss Lillian Davis, Madison street.
Mrs. E. Dennington, 620 N. Franklin street.
Mr. and Mrs. J. N. DeMun, 534 N. Main street.
Mr. Millard DeMun, 534 N. Main street.
Miss Frances Dickson, Parsons.
Mrs. Ralph Doron, 69 Academy street.
Mr. John Dunn, 64 Maple street.
Miss Lillian Dunn, 64 Maple street.
Mr. Arthur Dunn, 64 Maple street.
Mr. and Mrs. Abraham Dunston, 211 Madison street.
Miss Emma Dunston, 211 Madison street.
Miss Harriet Donley, 179 Madison street.

E

Mr. and Mrs. H. M. Edwards, 188 Madison street.
Mr. and Mrs. Chester Egan, 222 Kidder street.
Miss Margaret Elms, 129 Conyngham avenue.
Mr. Ray Evans, 56 W. Hollenback avenue.
Mr. Leo Eshleman, Y. M. C. A.

F

Mrs. Joseph Faga, 49 Hollenback avenue.
Mr. and Mrs. L. S. Fink, 149 Madison street.
Mr. George K. Fink, 149 Madison street.
Mr. and Mrs. Henry Fisher, 64 Chester street.
Miss Eliza Fisher, 64 Chester street.
Mrs. W. J. Flecknoe, 282 Madison street.
Mrs. Chester Freeman, 553 N. River street.
Mrs. Miriam Frey, 58 Oregon street.
Mr. and Mrs. W. H. Fregans, 286 N. Main street.
Mr. and Mrs. John Froelich, Dorranceton.
Mr. Louis Froelich, Dorranceton.
Miss P. May Froelich, Dorranceton.
Mrs. Samuel G. Frutchey, 10 E. North street.
Mr. William Foulkes, 205 Kidder street.
Mr. and Mrs. Jno. B. Foote, Miner's Mills.
Miss Gertrude Foster, 30 S. Welles street.

G

Mrs. Charles Gardner, 224 Madison street.
Mr. and Mrs. Philip Gardner, Parsons.
Miss Elizabeth Gardner, Parsons.
Miss Lyda Garland, Dorranceton.
Mr. and Mrs. John George, Parsons.
Mr. Edgar George, Parsons.
Miss Pearl George, Parsons.
Mrs. Francis Gibbons, Hotel Wilkes-Barre.
Mr. Theophilus Gibbon, 171 Bowman street.
Miss Laura Gibbon, 171 Bowman street.
Miss Lillian M. Giles, Parsons.
Mrs. William Gimber, 570 N. Main street.
Mr. George Gimber, 570 N. Main street.
Mrs. Edith Gimber, 298 Kidder street.
Mr. and Mrs. Ed. Goss, 54 Hollenback avenue.
Mrs. W. R. Graver, 24 E. North street.
Miss Irene Griffin, 436 N. Pennsylvania avenue.
Mrs. Susan Groff, 149 Madison street.

Mrs. A. J. Geyer, 127 Water street.
Mr. Joseph Geyer, 127 Water street.
Mr. and Mrs. Harry Guyler, 526 N. Franklin street.
Mr. and Mrs. Samuel Guyler, 513 N. Pennsylvania avenue.
Mrs. Martha Guyler, 111 Wyoming street.
Mr. John Guyler, 111 Wyoming street.
Misses Helen and Minnie Guyler, 111 Wyoming street.
Mrs. M. Goucher, 64 N. Washington street.

H

Mr. and Mrs. James Hamilton, Sr., 186 Madison street.
Mr. James Hamilton, Jr., 184 Madison street.
Mr. John Hamilton, 186 Madison street.
Mr. and Mrs. H. Hamilton, 322 N. Main street.
Mrs. John Hannon, 97 Butler street.
Miss Mamie Hannon, 97 Butler street.
Mr. and Mrs. F. B. Harrower, 51 Hollenback avenue.
Mr. and Mrs. Charles Hassel, 93 Madison street.
Miss Jeannette Hassel, 93 Madison street.
Miss Emma Hassel, 93 Madison street.
Mr. and Mrs. Charles Hassel, Jr., 65 Cinderella street.
Mrs. Joseph Hayes, 12 E. Jackson street.
Mrs. A. Haywood, N. Washington street.
Mrs. E. Heath, 81 Carey avenue.
Misses Mary, Elizabeth, and Reba Heath, 81 Carey avenue.
Mr. and Mrs. Archie Hemstreet, Parsons.
Mr. and Mrs. Gustav Heuer, Parsons.
Mrs. Higham, 133 Madison street.
Miss F. A. Higham, 133 Madison street.
Miss Mary Higham, 133 Madison street.
Mrs. Mary Hoffman, 626 N. Franklin street.
Mr. John Hoffman, 626 N. Franklin street.
Mr. Ed. Hoffman, 626 N. Franklin street.
Misses Edith and Laura Hoffman, 626 N. Franklin street.
Mr. and Mrs. J. C. Hammerle, 88 Madison street.
Mrs. A. Hofford, 186 Kidder street.
Mr. Robert Hofford, 186 Kidder street.
Mr. Webster Hofford, 186 Kidder street.
Mr. Jesse Hofford, 186 Kidder street.
Mrs. Frank D. Hoover, 76 Hutson street.
Mrs. John Howe, 257 Madison street.
Miss Mamie Howe, 257 Madison street.
Miss Margaret Howe, 257 Madison street.
Mr. Lewis Howells, 59 Kulp avenue.
Miss Elizabeth Howells, 59 Kulp avenue.
Mr. and Mrs. W. E. Hughes, 133 N. Main street.
Mr. William T. Hughes, 133 N. Main street.
Mr. Thomas Hughes, 18 N. Washington street.
Mrs. Sarah Hughes, 14 Madison street.
Mr. Edwin Humphrey, 25 Priestly street.
Mr. W. K. Humphrey, 25 Priestly street.
Mrs. Lavina Humphrey, 25 Priestly street.
Mr. Max Hüttner, 121 Darling street.
Miss Edith Hüttner, 121 Darling street.
Mr. and Mrs. Joseph Hethrington, 293 N. Washington street.

I

Mr. and Mrs. Ireland, Hollenback Coal Exchange.
Mr. and Mrs. Chester Ide, 95 Madison street.

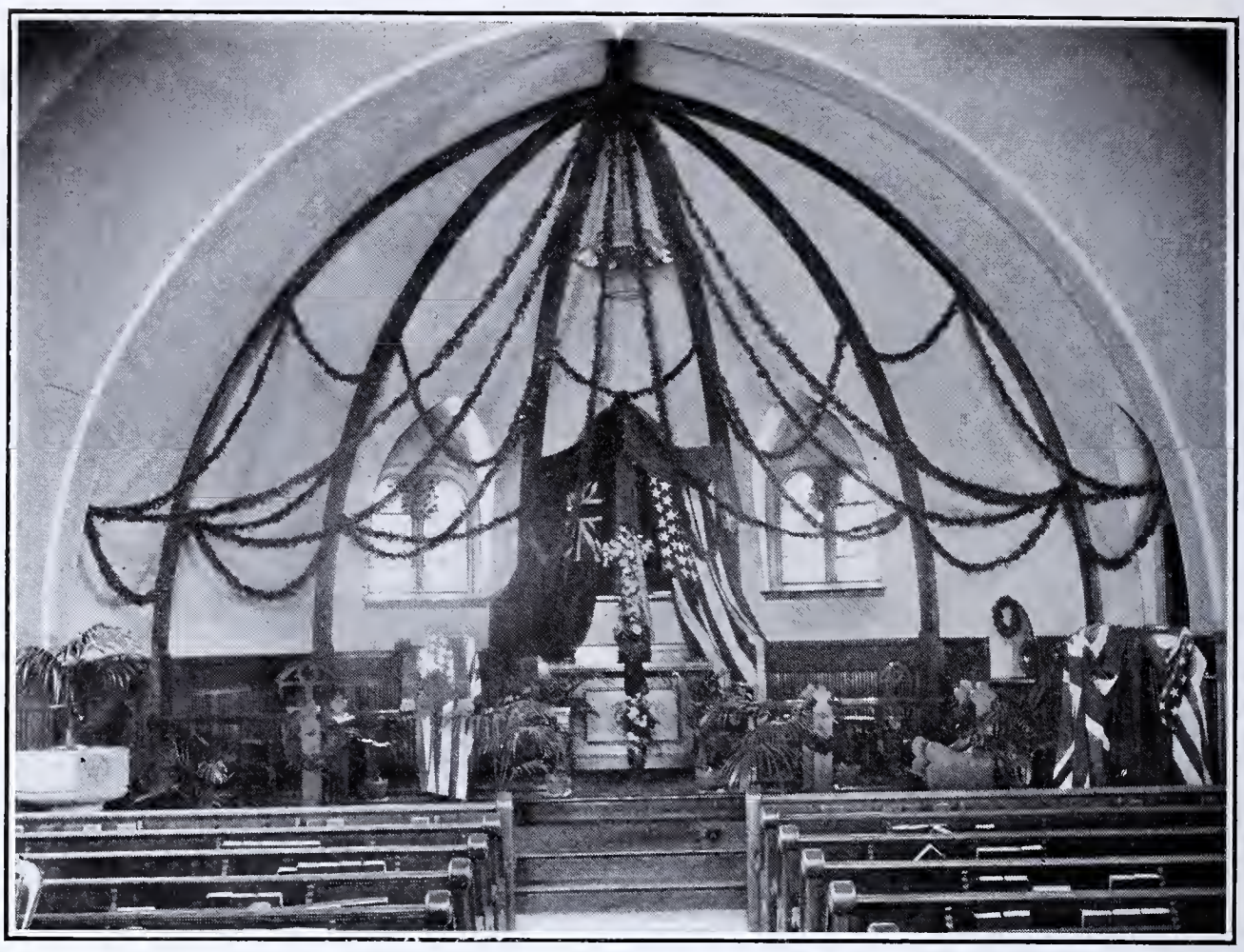

THE CHANCEL IN 1894.

THE CHANCEL AS IT IS TO-DAY.

J

Mrs. Mary Jackman, 24 E. North street.
Miss Mary Jackman, 24 E. North street.
Miss Bessie Jackman, 24 E. North street.
Rev. and Mrs. W. D. Johnson, 225 S. Franklin street.
Mr. and Mrs. F. P. Johnson, 31 Priestly street.
Mrs. Charles Johnson, 29 Madison street.
Miss Harriet Johnson, Parsons.
Miss Hannah Jones, 489 N. Pennsylvania avenue.
Miss Lizzie Jones, 489 N. Pennsylvania avenue.
Miss Addie Jones, 51 Hollenback avenue.
Mr. Ben Jones, 51 Hollenback avenue.
Mr. Harry Jones, 233 N. River street.
Mr. Albert Jones, 233 N. River street.
Miss Rebecca Jones, 233 N. River street.
Mr. and Mrs. George Jones, 316 N. Main street.
Mr. Harry Jones, 168 Madison street.
Mr. Obadiah Jones, 168 Madison street.
Miss Mabel Jones, 70 Wyoming street.
Mrs. William B. Jones, 36 E. North street.

K

Mr. and Mrs. Henry Kappler, Parsons.
Mr. and Mrs. Frank Keay, 48 Chester street.
Mr. William Keay, 48 Chester street.
Mr. Francis C. Keay, 48 Chester street.
Mr. Chris. Keay, 48 Chester street.
Mr. and Mrs. Oscar Kellar, 209 Madison street.
Mrs. Samuel Kidney, 121 Puritan lane.
Miss Mabel Kidney, 121 Puritan lane.
Mr. J. J. Kitchen, 36 Chester street.
Mrs. John Kreidler, 359 N. Pennsylvania avenue.
Miss Carrie Kreidler, 359 N. Pennsylvania avenue.
Mr. and Mrs. Kibler, 93 N. Main street.

L

Mr. and Mrs. Harry Lahr, 7 Court street.
Miss Vergie Lahr, 7 Court street.
Mr. Charles Lahr, Darling street.
Mr. Isaac Lake, 632 N. Franklin street.
Mr. Jenkin Lake, 632 N. Franklin street.
Mr. Lewis Lake, 632 N. Franklin street.
Mr. and Mrs. Harry Landmesser, 3 Darling street.
Mrs. Daniel Lazarus, 389 N. Main street.
Miss Sarah Lewis, 138 Scott street.
Mr. Richard Lewis, 138 Scott street.
Mr. Thomas Lewis, 138 Scott street.
Mr. and Mrs. Joseph Little, 501 N. Main street.
Mr. Thomas Lundy, 14 Jackson street.

M

Mr. and Mrs. W. J. Makinson, 164 Madison street.
Mr. and Mrs. Hannibal Martin, rear 551 N. Franklin street.
Mr. and Mrs. John Martindale, 48 Maple street.
Miss Harriet Jane Martindale, 48 Maple street.
Miss Anna D. Martindale, 48 Maple street.
Mrs. Dr. Mengle, Parsons.
Mrs. Fred Merriam, 38 Beaumont street.
Mr. S. H. Miller, 225 N. Main street.

Mrs. S. H. Miller, 225 N. Main street.
Miss Martha Miller, 225 N. Main street.
Mr. Garrick Miller, 225 N. Main street.
Mr. Val Miller, 582 N. Main street.
Mrs. Val Miller, 582 N. Main street.
Mr. Walter Miller, 582 N. Main street.
Mr. John F. Miller, 582 N. Main street.
Mrs. Jennie R. Miller, 450 N. Main street.
Mrs. F. E. Mitchell, 157 Madison street.
Mr. F. E. Mitchell, 157 Madison street.
Mrs. Harry L. Mitchell, 127 Conyngham avenue.
Mr. Harry L. Mitchell, 127 Conyngham avenue.
Mrs. Harry L. Mitchell, New York.
Mr. Thomas Morgan, Plains.
Mr. S. Mugford, Miner's Mills.
Mr. and Mrs. William Myers, 183 S. Hancock street.
Mr. Thad. Myers, 183 S. Hancock street.

N

Mrs. Evelina Nesbitt, Dorranceton.

O

Miss Lulu Oakly, 221 Kidder street.

P

Mrs. Clara Painter, 85 W. North street.
Miss Gertrude Painter, 85 W. North street.
Maj. O. A. Parsons, 221 N. Main street.
Mrs. O. A. Parsons, 221 N. Main street.
Mrs. W. B. Payson, 66 W. Union street.
Mr. Edward Phillips, 604 N. Franklin street.
Mrs. Edward Phillips, 604 N. Franklin street.
Mr. Edward Phillips, Jr., 604 N. Franklin street.
Miss Maud Phillips, 604 N. Franklin street.
Miss Mabel Phillips, 42 Hollenback avenue.
Mr. Roy A. Phillips, 42 Hollenback avenue.
Miss Leone Phillips, 42 Hollenback avenue.
Mr. and Mrs. C. F. Pierce, 28 Wright street.
Mr. Charles Poitiers, 55 W. Hollenback avenue.
Mr. Fred Poitiers, 55 W. Hollenback avenue.
Miss Pearl Poitiers, 55 W. Hollenback avenue.
Mr. and Mrs. Thomas Price, 459 N. Main street, cor. Hollenback avenue.
Mr. and Mrs. H. B. Pursel, 396 N. Washington street.
Miss Gertrude Pursel, 396 N. Washington street.
Mr. Ernest Payne, 211 Madison street.
Mr. Edmund Peters, 197 Madison street.

R

Mrs. Charles H. Rau, N. Washington street.
Mr. and Mrs. Ralph Ransome, 422 N. Washington street.
Miss Daisy Ransome, 422 N. Washington street.
Miss Helen Reel, 154 N. Main street.
Mr. Daniel W. Reese, Parsons.
Mrs. E. Reinert, Parsons.
Miss Esther Reinert, Parsons.
Mrs. Cora Roberts, 99 Water street.
Mr. Albert Robinson, 523 N. Main street.
Mrs. J. D. Robinson, 168 N. Main street.
Mr. and Mrs. Samuel Robinson, 496 N. Main street.
Miss Rose Robinson, 53 Kulp avenue.

Mr. Alfred Robinson, 53 Kulp avenue.
Mr. and Mrs. Thomas Robinson, Plains.
Mrs. Fred Roth, 99 Water street.
Mr. Harry Roth, 99 Water street.
Miss Clara Roth, 99 Water street.
Mr. and Mrs. George Rowe, 276 Madison street.
Miss Naomi Rowe, 276 Madison street.
Mr. Alexander Rowe, 276 Madison street.
Mrs. Dr. Ruffner, 27 S. Washington street.
Mrs. Polly N. Rouse, 503 N. Main street.
Mr. and Mrs. Wm. J. Robbins, 112 Wyoming street.

S

Mrs. F. A. Sauer, 280 Scott street.
Mrs. George Sauer, 436 N. Pennsylvania avenue.
Miss Blanche Sayre, 20 E. North street.
Misses Elizabeth and Rose Schornstein, 517 N. Pennsylvania avenue.
Mr. and Mrs. Moritz Schultz, 412 N. Washington street.
Mr. Fritz Schultz, 201 Madison street.
Mr. Carl Schultz, 201 Madison street.
Miss Johanna Schultz, 201 Madison street.
Miss Marie Frances Sayre, 20 E. North street.
Mrs. Mary Steele, 425 N. Main street.
Miss Maggie Steele, N. Franklin street.
Miss Bessie Stretzinger, 759 N. Washington street.
Mrs. Martha Stanton, 19 W. Jackson street.
Mr. Samuel Scott, Parsons.
Mrs. Samuel Scott, Mill street, Parsons.
Miss Sarah Scott, Mill street, Parsons.
Miss Nettie Scott, Mill street, Parsons.
Miss Slott, N. Main street.
Miss Anna Searing, 15 Priestly street.
Miss Emma Searing, 15 Priestly street.
Miss Ruth Searing, 15 Priestly street.
Mrs. Lottie A. Seigle, Mill street, Parsons.
Mr. and Mrs. R. D. Shepherd, 361 N. Washington street.
Dr. and Mrs. J. F. Shaw, 385 N. Main street.
Mr. Russell Shaw, 385 N. Main street.
Mr. Charles Shaw, 385 N. Main street.
Mrs. C. W. Sherwood, 205 Kidder street.
Miss Lulu Sherwood, 205 Kidder street.
Miss Harriet Sherwood, 205 Kidder street.
Mrs. C. C. Shiber, 188 N. Washington street.
Miss Jessie Shiffer, 229 Madison street.
Mrs. William Siley, 183 W. Academy street.
Miss Martha Siley, 16 Hollenback avenue.
Mr. D. W. Skillman, 47 Hollenback avenue.
Mrs. D. W. Skillman, 47 Hollenback avenue.
Miss Mazie Skillman, 47 Hollenback avenue.
Misses Julia and Cordelia Smith, 180 Scott street.
Dr. W. C. Smith, 49 S. Franklin street.
Mrs. Willard Smith, rear 25 S. Washington street.
Mr. and Mrs. W. S. Solomon, 92 Madison street.
Mr. James Solomon, 92 Madison street.
Mr. Winfield Solomon, 92 Madison street.
Mrs. Peter Sooby, 535 N. River street.
Mr. Robert Sooby, 535 N. River street.
Miss Nellie Sooby, 535 N. River street.
Miss Maud Sooby, 535 N. River street.
Mrs. R. A. Spalding, 94 N. Franklin street.
Mr. and Mrs. Peter Steinhauer, 501 N. Main street.

Mrs. J. F. Steinhauer, 46 Butler street.
Miss Bessie Stocker, 304 N. Washington street.
Mr. and Mrs. A. C. Stocks, 18 N. Washington street.
Mr. Arthur Stocks, 18 N. Washington street.
Miss Ethel Stocks, 18 N. Washington street.
Mrs. W. G. Stone, Parsons.
Mr. Arthur Stone, Parsons.
Mr. Ellison Struthers, 30 E. North street.
Miss Mallie Struthers, 30 E. North street.
Mr. and Mrs. Frank Stubbins, 223 Madison street.
Mrs. Henry Stubbins, 551 N. Franklin street.
Mr. Carl F. Schmitt, 36 S. Main street.

T

Mr. and Mrs. Richard Thomas, Warrior Run.
Mr. and Mrs. T. H. Thomas, 22 E. Hollenback avenue.
Mr. John J. Thomas, N. Washington street.
Mrs. Rebecca Thomas, N. Washington street.
Mrs. Mae Thomas, Madison street.
Miss Bessie Thomas, Hollenback avenue.
Miss Hannah Thomas, Hollenback avenue.
Miss M. Thornton, 205 Kidder street.
Mrs. Teale, Butler street.

V

Miss Lillian A. Van Bergen, 60 Kulp avenue.
Mrs. Gertrude L. Van Horn, Westmoor.
Miss Jane Pace Van Horn, Westmoor.
Mr. and Mrs. Robert Vivers, 301 N. Washington street.
Miss Nora Vivers, 301 N. Washington street.
Mr. William Vivers, 301 N. Washington street.
Mr. and Mrs. Fred C. Vollrath, 366 N. Washington street.
Mrs. Martin Van Why, 245 Wyoming street.

W

Mrs. T. A. Walker, 223 E. Northampton street.
Mr. Harry Walker, 223 E. Northampton street.
Mr. William Walker, 51 O'Neil avenue.
Miss Amelia Waltz, Parsons.
Miss Mary Waltz, Parsons.
Miss Eliza Waltz, Parsons.
Mrs. Mary Watkins, Parsons.
Mr. Morgan Watkins, Parsons.
Mr. and Mrs. P. F. Welteroth, 85 Wyoming street.
Miss Edith Welteroth, 85 Wyoming street.
Mr. and Mrs. Isaiah Westley, 165 Madison street.
Mr. John C. Williams, Parsons.
Mrs. J. C. Williams, Parsons.
Mrs. Annie Williams, N. Main street.
Mrs. William Williams, 294 N. Pennsylvania avenue.
Mr. and Mrs. John E. Williams, Parsons.
Miss Annie Williams, Parsons.
Miss Mamie Williams, Parsons.
Mrs. Frank Wiltraut, 7 E. Market street.
Miss S. Wiltraut, 7 E. Market street.
Mrs. Annie Wood, Westmoor.
Mr. Samuel Woolcock, Parsons.

Y

Miss Mabel Young, 225 N. Main street.
Mr. Howard Young, 225 N. Main street.

CALVARY CHOIR.

Calvary Choir.

Mr. Adolph Hansen, Organist.
Mrs. F. B. Harrower, Assistant Organist.

Sopranos.

Mrs. J. C. Atkin.
Miss Pearl George.
Miss Laura Hoffman.
Miss Rebecca Jones.
Miss Addie Jones.
Miss Sara Lewis.
Miss Agnes Noll.
Mrs. Thomas Price.
Miss Mabel Pursel.
Miss Blanche Sayre.
Miss Nora Vivers.
Mrs. Annie Williams.
Miss Sadie Jones.

Altos.

Miss Anna Cartmell.
Mrs. Ralph Doran.
Miss G. Foulkes.
Mrs. Sue Groff.
Mrs. F. B. Harrower.
Miss E. Hoffman.
Miss Leone Pursel.
Miss Ruth Searing.

Tenors.

Mr. David Jones.
Mr. W. J. Robbins.
Mr. E. W. Stevenson.
Mr. Albert Stocks.

Bassos.

Mr. Edgar George.
Mr. Thomas Hughes.
Mr. R. Jones.
Mr. William Vivers.

Calvary P. E. Sunday School.

The beautiful stone church stands to-day as a monument to the work of the faithful corps of teachers and workers of years ago working under the direction of St. Stephen's, carrying on the work under many and great disadvantages and discouragements in the small frame building then in use, but the same earnestness and unselfishness is seen in the workers to-day, not only by a remarkably high attendance at every session of the Sunday School, but by the

preparation made for their duties. The workers do not find it a burden to meet one week day evening throughout the entire year and devote one hour to the study, altogether, on the Sunday School lesson for the coming Sunday, nor do they consider the evening misspent, given once a month, as a Normal Class, when, with Dr. Hurlbutt's normal lessons as a text book, the Bible is studied. In many other ways beside this preparation is their interest in this, the greatest work in the church, shown; new methods used by others, if considered practicable, are adopted; other schools visited; always represented at the State and County conventions of Sunday School workers, when, perhaps, coming in contact with workers of world renown, new inspiration may be received and the work of the Sunday School brought up to a higher standard.

The Home Department Work of the Sunday School, with its Superintendent and visitors, offers a new field for work, and may become of lasting good not only to the people themselves but to the Sunday School. This section of the city is divided into districts, with one or more visitors to each district, visiting families, who for any reason are unable to attend church or Sunday School, or who may have no church connection, leaving the International Sunday School Leaflet quarterly for their studies and an Episcopal Prayer Book in each home.

A Boys' Messenger Service is also a new idea in the work. A dozen bright boys, from 10 to 12 years of age, carrying messages from teachers to absent scholars, messages of inquiry; also carrying fruit, flowers and gifts to the sick, suffering and afflicted.

The Sunday School offers to all, WORK, great opportunities for Christian work. The training of the youth to-day, Christian training received in the Home and Sunday School, will be in evidence in the next generation of workers in the church.

Workers are always needed. What valid excuse that will stand the All Searching Eye can the members of this church make, if they are not assisting in some manner in the work that is being carried on under the auspices of the Sunday School?

Enrollment of Calvary Sunday School.

September 1, 1904.

Summary.

Officers and Teachers	30
Scholars in Bible Classes and Main School	331
Infant Department	177
Cradle Roll	96
Home Department	15
Total	649

Calvary Sunday School.

Officers.

Superintendent	Mr. Garrett Smith.
Assistant Superintendent and Precentor	Mr. Thomas R. Hughes.
Treasurer	Mr. John S. Hoffman.
Secretary	Mr. Edgar E. George.
First Assistant Secretary	Mr. Walter A. Banfield.
Second Assistant Secretary	Mr. Edward Peters.
Superintendent Infant Department	Mrs. Garrett Smith.
Assistant Superintendent Infant Department	Miss Hannah Jones.
Secretary Infant Department	Miss Emma Hassell.
Superintendent Home Department	Mr. Wm. Makinson.
Organist	Miss Edith Hoffman.

Teachers.

Rev. W. D. Johnson.
Mrs. R. A. Spalding.
Miss Wood.
Miss Laura Hoffman.
Miss Edith Hoffman.
Mrs. Walker.
Mr. Wm. O. Vivers.
Mr. Arthur Dunn.
Mr. John S. Hoffman.
Miss Thornton.
Miss Amsbry.
Mr. F. B. Harrower.
Miss Rebecca Jones.
Mr. Moritz Schultz.
Mrs. Susie Groff.
Mrs. Wm. Mackinson.
Mrs. L. S. Fink.
Mr. Fritz Schultz.
Miss Jeannette Hassell.
Miss Addie Jones.
Mr. L. E. Brown.
Miss Anna Cartmell.
Miss Blanche Sayre.

Main School.

Bible Class No. 1—Mrs. Spalding.

Cobb, Fred
Foote, J. B.
Hemstreet, Archie
Higham, F. A.
Jones, Obadiah
Jones, Albert
Jones, George
Kapler, Henry
Miller, S. H.
Price, Thomas
Robinson, J. A.
Rowe, George
Roth, Harry
Sommerson, James
Thomas, Thomas H.
Woolcock, Samuel
Walker, William
Ayre, Mrs. Thos. H.
Aspinall, Mrs. Mary J.
Cobb, Miss Nellie
Cobb, Miss Katherine
Dunstan, Miss Emma
Dunstan, Miss Anna
Ellis, Mrs. Carrie
Foote, Mrs.
Oriole, Mrs.
Robinson, Mrs. Thos.
Sorber, Mrs.
Siley, Miss Mattie
Thomas, Mrs. Thos. H.
Wiltraut, Miss Stella
Everett, Mrs.

Class No. 4—Miss Wood.

Blomberg, Esther
Coolbaugh, Ruth
Dickson, Frances
Dunn, Lillian
Lewis, Anna
Peters, Leah
Phillips, Maude
Painter, Gertrude
Rowe, Naomi
Schultz, Johanna
Searing, Anna
Schornstein, Lizzie
Vivers, Nora

Class No. 5—Miss L. Hoffman.

Atkinson, Lizzie
George, Pearl
Hendershot, Mary
Lake, Maggie
Nagle, Minnie
Poitiers, Pearl
Schornstein, Rose
Sooby, Nellie
Trigg, Margaret
Wambold, Helen
Wall, Mary

Class No. 6—Miss Edith Hoffman.

Burns, George
DeMunn, Millard
Gimber, George
Lake, Isaac
Lake, Jenkin
Lewis, Richard
Phillips, Ed.
Sooby, Robert
Stevens, William

Class No. 8—Mrs. Thomas Walker.

Giles, Lillian
Horn, Lottie
Jones, Elizabeth
Kreidler, Carrie
Lewis, Charlotte
Pyatt, Eliza
Shiffer, Jessie
Shiffer, Edith

Class No. 9—Mr. W. O. Vivers.

Atkinson, Frank
Edwards, John
Hemstreet, Charles
Lehr, Albert
McMeekin, Marvin
Owens, Evan
Peters, Willard
Rau, George
Rickert, George
Schmall, Raynard
Ruch, Marcus
Wilson, Ernest

Class No. 10—Mr. Arthur Dunn.

Adams, George
Banks, Charles
Colburn, William
Colburn, Fred
Foote, Stanley
Fink, Alexander
Geyer, Leon
Harrower, Curtis
Hughes, Howard
Hughes, Allen
Lemke, Herbert
Williams, Roy
Wilson, William

Class No. 11—Mr. John Hoffman.

Cullis, Joseph
Keay, William
Lewis, Thomas
Newman, Riley
Poitiers, Charles
Poitiers, Fred
Rowe, Alex.
Shaw, Charles

Class No. 12—Miss Thornton.

Bassler, Anna
DeMunn, Ada
Dunstan, Lillian
Gimber, Laura
Huttner, Edith
Haw, Mamie
Heale, Viola
Jones, Sarah
Lehr, Virgie
Miller, Esther
Morgans, Jennie
Robinson, Rosie
Sooby, Lillie
Shiffer, Daisy
Thompson, Lillian
Williams, Mamie

Class No. 13—Miss Amsbry.

Burns, Thomas
Cooper, Clarence
Fisher, Henry
Giles, John
Geyer, Joseph
Keay, Frank
Robinson, Frank
Stoneham, Samuel
Thomas, Thomas
Williams, Stanley

Class No. 14—Rev. W. D. Johnson.

Bacon, Allen
Bennett, Stanley
Cole, Ralph
Connor, Harold
Elms, George
Fink, George
Flecknoe, William
Flowers, Harold
Hufford, Jesse
Hufford, Webster
Hayes, George
Jones, Joseph
Keithline, Earl
Miller, Fred
Mitchell, Edgar
McCollum, Thomas
Newman, Rex
Peters, Thomas
Peters, Harold
Roberts, Stanley
Raub, Andrew
Searing, Fred
Schultz, Carl
Struthers, Edmund
Sandow, George
Sandow, Albert
Smithkors, Gordon
Schornstein, Harry
Thomas, Richard
Williams, Morgan
Williams, Eddie

Class No. 15—Miss Rebecca Jones.

Bacon, Arline
Dills, Millie
Dunn, Ethel
Hughes, Anna May
Hufford, Verna
Jones, Ruth
Jones, Mabel
Jones, Carrie
Mitchell, Minnie
Ruch, Susie
Sooby, Maude
Wambold, Edith

Class No. 16—Mr. Moritz Shultz.

Bowman, William
Coleman, Walter
DeMunn, Howard
Dickson, John
Huttner, Max
Keay, Chris.
Lake, Lewis
Robinson, Alfred
Wilson, William
Williams, Harry
Williams, Rufus

Class No. 17—Mrs. Susie Groff.

Bell, Jane Ann
Bell, Ruth
Bubble, Edith
Horn, Bessie
Martindale, Lulu
Onions, Mary Ann
Seigel, Goldie
Trigg, Anna
Williams, Verna

Class No. 18—Mrs. Wm. Makinson.

Bassler, Alice
Flowers, Louise
Greaves, Mildred
Gimber, Stella
Hughes, Elsie
Price, Edith
Phillips, Eliza
Sherwood, Eva
Walton, Verna

Class No. 19—Mrs. L. S. Fink.

Bly, Stella
Baxter, Fannie
Brader, Esther
Burrows, Ethel
Clader, Ruby
Donnelly, Hattie
Gardiner, Florence
Gardiner, Grace
Hannon, Mamie
Davis, Lillian
Mazy, Mae
Robinson, Katie
Richmond, Maggie
Stritzinger, Bessie
Steele, Maggie
Vivers, Mabel
Warriner, Grace
Williams, Lottie

Class No. 20—Mr. Fritz Schultz.

Colvin, Alvin
Elston, Harry
Goddard, William
Jones, David
Roberts, Ernest
Rea, John
Sooby, George
Stritzinger, James
Sommerson, George
Stanley, John
Sandow, Norman

Class No. 21—Miss J. Hassell.

Bacon, Louise
Birkbeck, Katie
Bugdale, Louise
Bowden, Lizzie
Coolbaugh, Florence
Clark, Bessie
Dickson, Elizabeth
Edwards, Esther
Edwards, Margaret
Foote, Florence
Goddard, Martha
Greaves, Helen
Gregory, Nellie
Lewis, Maude
MacMeekin, Martha
Mackorel, Pearl
McDonald, Grace
McCutcheon, Bessie
Nagle, Gussie
Rickers, Florence
Rowe, Evelyn
Robinson, Sarah
Rawley, Elizabeth
Rawley, Mary
Rickert, Arline
Rickert, May
Seigel, Daisy
Williams, Margaret

Class No. 22—Miss Addie Jones.

Bailey, John
Fisher, John
Flecknoe, Harry
Gould, George
Hendershot, Jacob
Jones, Eddie
Kibler, Alfred
Kneule, Edward
Lehr, Stanley
Miller, Raymond
Parry, David
Rowe, Arthur
Schornstein, George
Williams, William
Weidner, William

Class No. 24—Mr. L. E. Brown.

Brader, A.
Banks, Frank
Burritt, Harry
Birkbeck, Anthony
Clark, John
Cobb, Horace
Clader, Ralph
Foote, William
McCorkle, John
Mitchell, Harry
Parry, Myriddan
Phillips, Wm.
Ruch, Morgan
Shiber, Charles
Schmall, Elmer
Steele, William
Turnbach, Chester
Thomas, Stanley
Young, Harold

Class No. 25—Miss Cartmell, Miss Sayre.

Adams, Martha
Baxter, Mae
Beel, Anna
Beel, Nellie
Bowman, Lillian
Bubble, Teresa
Cheeseman, Romain
Davis, Jennie
Dennington, Ruth
Evans, Jennie
Fishbach, Marion
Gould, Ethel
Huttner, Marie
Hayes, Lillian.
Hayward, M.
Hannon, Kate
Heckner, Rose
Jones, Hannah
Keay, Grace
Landmesser, Ella
Lypfert, Minnie
Morgan, Mary
Miller, Lillian
Mazy, Marion
Onions, Eva
Owens, Anna
Richmond, Sarah
Robinson, Dorothy
Rupert, Gertrude
Stritzinger, Nellie
Sooby, Martha
Thomas, Lillian
Thomas, Mabel
Williams, Eleanor
Wilson, Jean
Watres, Jennie

Classes 2, 3, 7 and 23 abandoned.

Primary Department.

MRS. GARRETT SMITH, Superintendent.
MISS EMMA HASSELL, MISS HANNAH JONES, Assistants.

BOYS, 97.

Ayre, Fred
Ayre, James
Ayre, Aubrey
Ayre, John
Beel, Willard
Brain, Thomas
Birley, Willie
Bubble, Walter
Birkbeck, John
Banburg, Gerald
Banburg, Eugene
Craig, Alex.
Cobert, John
Cobert, Christie
Cobert, James
Colvin, Fred
Clader, Carl
Dixon, Charles
Dixon, Joe
Davis, Daniel
Davis, Thomas
Davis, Frank
Evans, Stewart
Evans, Willie
Edwards, Harrison
Evans, Ralph
Everett, George
Fallinger, Lawrence.
Foote, Joseph
Groff, John
Groff, Ned
Guyler, Harry
Guyler, Algie
Hulex, George
Horn, George
Hendershott, Oscar
Hendershott, Arthur
Hendershott, Russel
Haywood, Alfred
Hayes, John
Hoffman, George
Helf, Willie
Hammond, Hayden
Jackson, Archie
Jackson, Harold
Kitchen, George
Keay, Alfred
Landmesser, Stewart
Laird, Russel
Lazarus, Gene
McType, Joseph
Morgan, David
MacGregor, Thomas
McCorkle, Court
Naugle, Harry
Onions, Willie
Opplinger, Roy
Opplinger, Louis
Oriole, Theron
Peters, Sidney
Parry, Willie
Parry, George
Parry, Thomas
Palmer, Thomas
Palmer, Walter
Roe, Robert
Roe, Thomas
Rupert, Harry
Robinson, Ralph
Rowe, Ronald
Sprau, Carl
Shaffer, Leroy
Shepherd, Raymond
Shepherd, Lester
Schornstein, Ernest
Schornstein, Fred
Shafer, William
Snyder, George
Steele, John
Steele, James
Schmoll, Allen
Stephens, Joe
Thomas, James
Thomas, Harry
Thomas, George
Thompson, George
Vollrath, Fred
Verteller, Willie
Verteller, Russel
Wagner, Delbert
Williams, Byron
Williams, Frank
Williams, Arthur
Wilcox, Willard
Wilson, Louis
Wilson, Clarence
Walters, Byron

GIRLS, 80.

Ayre, Frances
Brader, Mary
Barber, Ruth
Barber, Grace
Beel, Myrtle
Beel, Edna
Banks, Florence
Breen, Mary
Craig, Annie
Cobert, Charlotte
Caladine, Cathleen
Clader, Ruth
Constine, Jean
Dennington, Mabel
Dennington, Helen
Dixon, Maud
Dixon, Margaret
Everett, Bina
Edwards, Esther
Flecknoe, Mabel
Gay, Sarah M.
Geyer, Edna
Hagen, Lucinda
Hirner, Mabel
Hirner, Julia
Hirner, Bertha
Heal, Marian
Haywood, Frances
Hütner, Lizzie
Hütner, Anna
Hayes, Elsie
Hendershott, Louise
Kipp, Grace
Lewis, Pearl
Laird, Margery
Lazarus, Primrose
Lazarus, Charles
Lipford, Ella
Lipford, Anna
Liles, Helen
Liles, Isabel
McLye, Mary
Martindale, Esther
Morgan, Grace
McCorkle, Emma
McCorkle, Josephine
Makinson, Marian
Palmer, Edith
Peters, Evelyn
Peters, Margery
Parry, Alvine

Purseli, Margaret
Purseli, Dorothy
Roling, Josephine
Rothington, Alice
Richmond, Jennie
Rundle, Pearl
Robinson, Ruth
Robinson, Neta
Ransome, Mildred
Reichard, Mabel
Reichard, Gussie
Reichard, Ruth
Schornstein, Amelia
Steinhauer, Cloy
Stocks, Ivy
Smith, Rose
Vollrath, Elsie
Vollrath, Bertha
Vivers, Lillian
Vivers, Agnes
Williams, Lizzie
Williams, Cathleen
Williams, Elizabeth
Walters, Esther
Walters, Elenor
Wilson, Annie
Wagner, Mary
Wagner, Ruth
Warner, Helen

Cradle Roll Department.

Every new-born babe, so soon as name is obtained, is entered on this roll. The enrollment so far has been 122, of which twenty have joined the Sunday School, and three, little Mary I. Dixon, William Murphy and Elsie M. Hirner, called back to the Heavenly Father who gave them. Parents are notified of the Sunday nearest the birthday of their little one and invited to come with the child. The singing of a birthday song and placing the pennies in the birthday bank is the little ceremony for the occasion, the amount received from this source during the year being given to the Church Home for Children, Jonestown, Pa.

Mrs. Garrett Smith, Superintendent.
Miss E. Hassell, Secretary and Treasurer.

Ayre, Grace
Ayre, Hannah
Ayre, Thomas
Ayre, Kennith
Brain, Elizabeth
Brain, Jennie
Banks, Joseph
Banfield, Margaret
Bryan, Arthur
Bryan, James
Bassler, Sarah
Bubble, Russel
Bubble, Gertrude
Blankenbush, Edwin
Caladine, Emma
Cook, Jessie
Coburn, Margaret
Craig, Robert
Dennington, Thomas
Dennington, Herbert
Dickson, Harriet
Dickson, Elizabeth
Dickson, Honor
Dickson, Thomas
Davis, Daniel M.
Edwards, Ralph
Faga, Elsie
Fehlinger, Florence
Flecknoe, Walter
Gruman, Natalie
Hassel, Charles A.
Hassel, Thomas
Hannon, Margaret
Hannon, Beatrice
Howells, Charles
Howells, Henry
Hammerle, Isabella
Hammerle, Gertrude
Hirner, Marion
Horn, Robert
Horn, May
Hammond, Charles
Hammond, Sadie
Hendershot, Gertrude
Heal, Alice
Jones, David
Jones, Carleton
Jones, Burton
Jones, William B.
Johnson, Mary F.
Keay, Mary
Lundy, Louise
Lipford, Frank
Lipford, Clara
Landmesser, Harry
Lazarus, Dorothy
Moyer, Irvine
Murphy, Charles
Mazy, Wyndham
Mugford, Harold
Mugford, Arthur
Moyer, Mary
Moore, John
Naugle, Christine
Pritchard, Kathryn
Peters, Edith Mae
Parry, Robert.
Pearns, Harry
Pearns, Hattie

Ruffner, Judith
Rowe, Marion E.
Reichard, John
Ransom, Edna
Rowe, Marjorie M.
Snyder, Carrie
Shepherd, Margaret
Sprau, Theodore
Schultz, George R.
Stubbins, Edgar
Smith, Caroline
Smith, Clara
Sommerson, Patience
Sommerson, Isabel
Steele, Hugh
Thomas, Irving
Thomas, Mary
Thomas, Charles
Thomas, Ralph
Vivers, Sarah
Vollrath, Carl
Williams, John C.
Williams, Madaline
Wilson, James
Wilson, William
Wilson, David
Walters, Marie V.

Promoted from Cradle Roll to Primary Department During Last Year.

Ayre, Fred P.
Ayre, Byron A.
Beel, Joseph
Craig, Anna
Everett, Bina
Everett, George
Flecknoe, Mabel
Guyler, Alvin
Hayes, John
Hendershot, Russel
Lahr, Russel
Lazarus, Charles
Makinson, Marion
McCorkle, Josephine
Parry, Alvin
Pursell, Dorothy
Rowe, Ronald
Shafer, William
Steinhauer, Ruth
Vollrath, Bertha
Vollrath, Elsie
Wilson, Clarence

Died During Year.

Dixon, Mary
Hirner, Elsie
Murphy, William

Sunday School Messenger Service.

L. E. Brown, Director.

This branch of Sunday School work was instituted in Calvary Sunday School in November of last year.

Purpose: To keep in touch, systematically, with absentees, and to provide a medium of communication between officers and teachers and the homes of scholars.

Organization: The territory of the Sunday School is divided into five districts, with two messengers for each district. Two secretaries visit all classes on Sunday morning for lists of absentees, and for any messages teachers or superintendent may have to send out.

The messengers meet at the Parish House Saturday morning to receive messages and instructions from the Director.

Messengers average 11 years of age. Every two months a captain is appointed from a list of "faithfuls", whose duty is to look up delinquent messengers, go on special errands, and to serve in a general way as leader of the force.

The number of messages sent out from November 1st to June 1st averaged twenty per week. Messengers are rewarded and their enthusiasm maintained by a simple treat once a month furnished by the

teachers in turn. The uniform is a blue cap, with white band bearing the name of our school, and on extra occasions a badge made of blue and white ribbon is worn.

Messengers on the force during the winter; those marked with "*" have served as Captains:

Morgan Williams.	*Willard Peters.	*Harry Mitchell.
Charles Banks.	Norman Sandow.	Carl Snyder.
Ernest Wilson.	*Alexander Fink.	George Sommerson.
William Wilson.	William Birley.	Alvy Colvin.
Sidney Peters.		Thomas Peters.

SECRETARIES.

George Fink. Carl Schultz.

Captain Fink has served alone and faithfully during the summer.

Officers and Visitors of the Home Department of Calvary Sunday School.

MR. W. J. MAKINSON, Superintendent.

VISITORS.

Mr. W. K. Humphreys.	Mrs. Clara Painter.
Mrs. J. F. Shaw.	Mrs. John George.
Mrs. Mabel Young.	Mrs. A. Hufford.
Mrs. C. H. Amsbry.	Mrs. Samuel Scott.
Mrs. Cora Roberts.	Miss Clara Roth.
Mrs. Thomas Price.	Mrs. George Brain.

Calvary Sunday School.

1895	Offerings for support of School and Missions..	$ 282 43
1896	Offerings for support of School and Missions..	318 20
1897	Offerings for support of School and Missions..	301 49
1898	Offerings for support of School and Missions..	207 45
1899	Offerings for support of School and Missions..	234 89
1900	Offerings for support of School and Missions..	257 73
1901	Offerings for support of School and Missions..	285 02
1902	Offerings for support of School and Missions..	383 54
1903	Offerings for support of School and Missions..	461 78
1904	Offerings for support of School and Missions..	417 43
		$3,149 96

See how the pennies grow mountain high!

CALVARY HOUSE.

Calvary House.

REV. W. D. JOHNSON, President.
F. M. KIRBY, Secretary and Treasurer.
LINCOLN E. BROWN, Superintendent.
A. F. WOLF, Physical Director.

The internal affairs of Calvary House are managed by a Board of Governors, composed of the above named officers and one representative from each of the following parish organizations: The Vestry, Women's Guild, Men's Club, Daughters of the King, Success Club, St. Margaret's Guild, Clover Club, and Guild of St. Agnes.

Calvary House, built in 1896, is the center of the social and secular interests of the parish. It is a two-story and basement building, commodious, and conveniently planned.

INTERIOR VIEWS IN CALVARY HOUSE.

In the basement is a well equipped gymnasium, a locker room and shower bath. The first floor contains Superintendent's Office and Savings Bank, Sitting Room, Library and Reading Room and Men's Club Room. Above stairs is a large Guild and Assembly Room, Boys' Club Rooms, Printing Shop and Superintendent's living room. The House is completely and becomingly furnished throughout, and the uses to which its rooms have been put in the years since its erection have resulted materially in furthering the growth and status of the parish.

THE LIBRARY.

Through the kindly interest of the Librarian and Trustees of the Osterhout Free Library, Calvary House has been supporting a supplemental library for the convenience of north end readers since January 1st of the present year. The mother library keeps ours supplied with five hundred volumes, renewing them in blocks of fifty every month. It is our purpose to add, during the coming year, another five hundred volumes to this generous loan, and thus lay the foundation for a permanent north end book center. To this end we invite the co-operation of all lovers of reading in this part of the city. See Success Club report, Library Department.

The Savings Bank.

Soon after the House was erected in 1896, the experiment of receiving savings from parishoners was tried and met with so much encouragement that the present Superintendent undertook to revive this feature of parish work, only modelling the process somewhat more after regular banking methods.

A report more in detail of this work will be found in the Success Club report.

The Gymnasium.

This department of Calvary House is intended for the common use of all the parish organizations. Last year the gymnasium was managed in large part by a committee selected from the Men's Club. The present year this, with the Library and the Bank, will be under the direct supervision of the Board of Governors.

The room is of good size, is well ventilated, and with the addition of spring boards, jumping standards and tumbling mats, will be fairly up to the standard in furnishings.

Basket ball, at the present, seems to be the favorite sport with our older boys and young men. Unfortunately, owing to the presence of two iron supporting columns in the center of the floor the room is poorly adapted to this game.

For a part of last winter the young men had the advantage of an athletic instructor. This winter such instruction will be extended to the boys of the Success Club, and it is also proposed that one night's use of the gymnasium shall be reserved for the girls and young women.

The Calvary Men's Club, the Success Club, St. Margaret's Guild, St. Agnes' Guild and the Clover Club, the organizations at present making use of Calvary House, are fully reported elsewhere.

THE FIRST BASKET BALL TEAM.

Calvary Men's Club.

Officers and Committees for 1904: President, Thomas R. Hughes; Vice President, J. S. Hoffman; Secretary, F. Schultz; Treasurer, E. A. Hoffman: Assistant Secretary, A. Stocks; Assistant, Millard DeMun.

Gymnasium Committee: F. B. Harrower, J. S. Hoffman, George Jones, J. Wambold, Rev. W. D. Johnson.

House Committee: Moritz Schultz, Millard DeMun, George Gimber, Robert Sooby, F. Schultz, Isaac Lake.

Membership Committee: Jenkin Lake, William Norwig, Richard Lewis, William Weitbrecht, William Walker.

Auditing Committee: Arthur Dunn, Albert Nelson, Obadiah Jones.

Librarian: Albert Nelson.

Entertainment Committee: George Jones, M. Schultz, Rev. W. D. Johnson, F. B. Harrower, Thomas R. Hughes.

The club meets for the transaction of business every Tuesday evening.

For two years prior to 1897 this organization occupied the Calvary Sunday School rooms as a social and literary club. At that time this club was composed of about fifty members.

In February of 1897 Calvary House was opened with a large reception, at which about 2,000 persons were present.

For five years this club was operated with its own officers under the jurisdiction of the Board of Governors.

In the year 1901 the club was reorganized, and from that time has operated independently.

Our club is divided into three departments for the mental, physical and social welfare of our members. We have in our reading room about twenty-five of the best periodicals on file, and also receive the daily papers, all of which are much enjoyed by the members. We have one of the best gymnasiums in the city, fully equipped with apparatus, viz.: chest developers, traveling rings, horizontal bar, trapeze, stationary horse, jumping standards, slippery poles, ladder, punching bag, etc.

Our first instructor was William L. Stewart, and to him is largely due the success of our athletic work.

We have had each year a basket ball team, and through this medium the club has become well known throughout the State, as we have played games with all of the first class Y. M. C. A. teams and Normal Schools. The records of our teams for the past year were very encouraging, and preparations are now under way for the coming season. This department is under the management of Mr. Wolf, as instructor, and the athletic committee.

Our game room, 25x50 feet, is open at all times to members and is very much enjoyed. There are now seventy-five members on the roll. The treasurer's report for the year 1903 was as follows: Total receipts for year, $423.90; total expenditures, $419.05; leaving a balance of $4.85 in the treasury.

THE SECOND BASKET BALL TEAM.

THE THIRD BASKET BALL TEAM.

Calvary Success Club.

Organized: November, 1902, with sixteen boys from the old Calvary Boys' Club under 16 years of age. Reorganized March 1st, 1903. Limited to members of Calvary Sunday School under 17 years of age.

Object: To interest the boys of the parish in self-culture and the principles of good government.

Growth: March 1st, 1904, the membership was a few over one hundred.

Method: Self-government as far as is practicable along the lines of our national government.

Features: Governmental, athletic, social, industrial, educational and summer camps.

Divisions: Orderly, for boys under eleven; Junior, for boys eleven to fourteen; Senior, for boys fourteen to seventeen.

Departments: Legislative, executive, judicial, banking, printing, publication, library, typewriting, photographic, athletic.

Officers: President, Vice President, Secretary of State, Secretary of Treasury, Chief Justice, Attorney General, Banker, Librarian, Editor and Directors of Printing, Typewriting, Photography and Gymnasium.

Open: Every week day from 4 to 9:30 p. m., and all day Saturday, with special features three times a week.

Special Features: Division business meetings, The Club Senate, the Federal Court, political conventions, Presidential elections (every four months), Assemblies for bringing the three divisions together for speeches, debates, music, recitations; basket ball games, etc.

Average Attendance: From September 1st, 1903, to June 1st, 1904, for the six week-days, average attendance 44. During the three summer months the club rooms are open every day, with an occasional business meeting, but no consecutive work is attempted except in Library and Printing Departments.

Office Holders: For the spring term (March-June): President, Rexford Newman; Vice President, George K. Fink; Secretary of State, Thomas Peters; Secretary of Treasury, Norman San-

dow; Chief Justice, Thomas McCallum; Attorney General, Morgan Williams; Banker, Jesse Hofford; Librarian, Webster Hofford; Editor, Edmund Struthers; Directors of Gymnasium, Carl Schultz, Harold Peters, Allen Bacon; Director of Printing Department, Rexford Newman.

Junior Division: Governor, Willard Peters; Lieutenant Governor, Alvy Colvin; Secretary, Gordon Smithcors.

Orderly Division: Governor, Sidney Peters; Secretaries, Company "A", Ernest Wilson; Company "B", Harold Young.

Department Reports.

Library: First opened January 1st, 1904, as a branch of Osterhout Free Library, with 300 volumes on the shelves, and Webster Hofford as Assistant Librarian. January to August, whole number of membership cards issued, 160. Whole number of volumes withdrawn, 1,601. Total number of volumes on shelves August 1, 569. Fines collected on overdue books to August 1, $8.98. The library was open every week night from January 1st to June 1st, and three nights a week from June 1st to September 1st.

Savings Bank: Opened for deposits October 1st, 1903. Jesse Hofford, Cashier. Amount deposited to August 1st, 1904, $267.17. Amount withdrawn to August 1st, 1904, $235.54. Amount of remaining deposits, August 1, 1904, $31.63. Open three evenings a week, October to May. Open one evening a week, May to October.

Printing and Publication: A press and complete printing outfit purchased and installed in August of last year at an expense of $100. An agreement exists between the Success Club and the Calvary Men's Club, by which 40 per cent. of this indebtedness was assumed by the latter. The purchase was made on the installment plan. Fifty-five dollars on the purchase price has already been paid. The balance will be paid promptly. There is no interest accruing. This department publishes a monthly paper of from four to eight pages; does the printing for the church and parish organizations generally, with now and then a piece of outside work. A dozen boys have been interested in this department during the year, under the foremanship of Rexford Newman. Receipts for the year ending August 1, $68.92. Expenses, including $16 paid on investment, $78.52.

Scenes at Summer Camp

Typewriting: This department was in existence for two months only in mid-winter, an experiment which will be tried again the present year with modifications. Director, George F. Fink. Receipts from use of machines $6.52. Expenses (not including rent of machines), $1.81.

Photography: Conducted for about six weeks in the late fall of last year. Stanley Roberts, Director. Another experiment which also had its encouragements and which it is hoped may be tested again this year—perhaps in the way of a photographic exchange. The number of boys and young men in our midst who are interested in amateur photography should make a department of this kind possible. Receipts, $2.61. Expenses, $3.43.

Summer Camps: In July of last year a party of twelve boys, with the Superintendent, were in camp at Maplewood, Pa., for one week. The present year there were two camps at the same place, the first (ten boys) going for a week in June, the second (six boys) for a week in July.

General: The club is divided by the ages of its members into three natural groups. The younger boys (Orderlies) pay a fee of 5 cents per month; the next older group (Juniors) 8 cents per month; the oldest group (Seniors) 10 cents per month. The Seniors have a monopoly in the higher offices in the club, and may remain in the building an hour later than the others at night, otherwise the privileges are the same to the three divisions. Receipts from membership fees, visitors' tickets, fines, and from all other sources not tabulated above, year ending August 1, 1904, $118.31. Expenses for officers' salaries, club supplies, including $17 paid on printing outfit and all else not tabulated above, $104.38. Receipts from all sources (not including bank deposits), $205.34. Expenses for all purposes, $188.14. Balance in treasury August 1, 1904, $17.20.

Report of Calvary Guild, 1903-4.

The ninth annual meeting of Calvary Guild was held in the Sunday School room (with thirty-one members and one visitor present) on Thursday, October 22nd, 1903, at 2 p. m.

The meeting was opened with singing, followed by prayer led by our Pastor, Rev. W. D. Johnson.

Reports were read by the Secretary and Treasurer, and the following officers and directresses appointed:

President—Mrs. Garrett Smith.

First Vice President—Mrs. Charles H. Amsbry.

Second Vice President—Mrs. W. S. Solomon.

Third Vice President—Mrs. William Makinson.

Fourth Vice President—Mrs. John Steinhauer.

Fifth Vice President—Mrs. C. Painter.

Secretary—Miss Florence B. Amsbry.

Assistant Secretary—Mrs. Mabel Young.

Treasurer—Mrs. Cora Roberts.

Assistant Treasurer—Mrs. Warren Bowman.

Directresses—Mrs. F. Johnson, Mrs. John George, Mrs. Ruffner, Mrs. W. K. Humphrey, Mrs. John Froehlich, Mrs. T. Robinson, Mrs. W. Smith, Mrs. J. Hamilton, Mrs. J. C. Williams, Mrs. Cartmell, Mrs. Hughes, Mrs. M. Hoffman, Mrs. Levi Fink, Mrs. Vivers.

Lookout Committee—Mrs. W. S. Solomon, Mrs. Hoffman, Mrs. Fink, Mrs. George, Mrs. Steinhauer, Mrs. Young, Mrs. Froehlich, Mrs. Thomas, Mrs. Coddington, Miss Amsbry, Mrs. Ruffner.

Shirt Waist Committee—Mrs. T. H. Price, Mrs. Robert Hufford, Mrs. Groff, Mrs. Thomas, Mrs. S. Scott, Mrs. C. Bacon.

During the year thirty-two meetings were held. The membership gradually increased until it numbered eighty-one, with an average attendance of twenty-five. The largest number present at any

meeting was thirty-three on February 3rd; the smallest, December 23rd, when only nine were in attendance.

The only member present at every meeting was Mrs. William Makinson.

The number of calls made by the Lookout Committee were about seven hundred.

The work accomplished by the Guild includes 187 garments for the Home for the Friendless; 11 quilts, 27 silkoline comfortables, 22 mattress covers, 75 bibs, 6 shirt waists, 5 house jackets, 8 skirts, 6 pairs drawers, 21 aprons, 12 dresses, 4 night dresses, 4 long table-cloths, 3 dozen napkins, one-half dozen towels.

Five dollars worth of linen was sent to a Seminary near Alexandria, Va. Two aprons were sent to a sale at St. James Chapel, Canton, Pa. Two dollars to Jonestown Home for repairs, $3 to Jonestown Home Piano Fund. To needy families—1 dress, 1 comfortable, twenty dollars worth of provisions and $10 in money.

The money collected from the mite boxes for the General Fund was $12.40.

On November 3, 1903, the Guild sent Miss Amsbry as a delegate to the general meeting of the Woman's Auxiliary, which was held at Lebanon, Pa. During January the Guild was called upon to lose one of its members, Mrs. Elizabeth Atkinson, of Parsons, who died after a short illness of pneumonia.

Meetings of the Woman's Auxiliary were held on January 20th, 1904, in St. Luke's Church, Scranton, and on June 9th in Church of the Good Shepherd, Green Ridge, at which meetings many members of the Guild were present.

During Lent interesting papers were read on the Lenten Study, the work of the Episcopal Church in Porto Rico, Cuba, Hawaii, Alaska and the Philippines, and Brazil, which proved not only entertaining but instructive.

A Mystery Social was given Wednesday, October 28; a supper January 26th, and the Bishop's supper on Tuesday, Novembr 17th.

On Friday, May 27th, the members of the Guild were entertained by the President, Mrs. Garrett Smith, about fifty being present, and, as usual, an enjoyable time was reported.

Mrs. John George won the prize for adding the greatest number of names to the Guild roll. Thus closes one of the most successful years since the Guild organized nine years ago.

St. Agnes' Guild.

This society of the young women of the church has had a continuous existence of eight years. Lately the Guild has been without a leader and this fall it is hoped that some part of the work will be resumed.

The purposes of the organization are to provide the girls with a reading and game room, gymnasium classes and occasional socials in the Parish House.

St. Margaret's Guild,

An industrial organization connected with the parish, was organized in the year 1897, with Mrs. L. H. Gross and Mrs. W. V. Ingham as President and Vice President, respectively. It started with a membership consisting of forty-six scholars and eight teachers, and has grown in membership each year until it now numbers one hundred and six girls, ranging from 6 to 16 years of age, all of whom belong to the Sunday School, that being necessary before their application for membership is considered in the Guild.

It is the purpose of the Guild to teach the young girls how to sew. Most of the pupils become quite proficient and several who started in as scholars have since become teachers.

At the closing exercises of each year prizes have been awarded to those making the most improvement in work, neatness of work,

regularity in attendance, etc., and these closing exercises, which have always been accompanied with some form of entertainment, have been well attended by parents and friends of the scholars, who realize the benefit derived by those belonging to the organization. The present officers and teachers of the Guild are as follows: Mrs. W. V. Ingham, President; Mrs. W. Solomon, Vice President; Mrs. L. H. Gross, Treasurer; Mrs. W. H. Fregans, Secretary. Teachers: Miss Amsbry, Miss Miller, Miss Cartmell, Mrs. Bacon, Miss E. Hassell, Miss J. Hassell, Miss Siley, Mrs. Kirkendall, Miss Sooby, Mrs. Purcell, Mrs. Hughes, Mrs. Price, Mrs. Steinhauer, Miss Schornstein.

Daughters of the King.

President—Mrs. R. A. Spalding.

Vice President—Mrs. W. D. Johnson.

Secretary—Miss Millie Thornton.

Treasurer—Mrs. Levi Fink.

A probationary chapter of the Daughters of the King was organized December, 1900, with a membership of twenty-two. After the first year ten members withdrew, but new ones came in and there are now seventeen members enrolled, nearly all of whom are active workers and divided into the various committees. The following has been accomplished:

Committees have in turn cared for the hangings in the church and kept the chancel in proper order.

Three hundred and eighty-two visits have been made upon the sick and afflicted by the Visiting Committee.

One hundred and four strangers have been greeted after the church services by the Hospitality Committee.

Forty-three visits have been made to the Old Ladies' Home to read to the inmates by the Reading Committee.

Five hundred and fifty-nine garments, twenty-six pairs of new shoes and twenty-four pairs of half-worn shoes given away.

Twenty-seven bouquets sent to the sick.

Fourteen Easter cards sent to Old Ladies' Home.

Fruit sent to the sick at the hospital and in the parish, and new material to be made into clothes to the value of $15.00.

During the last year seven children have been brought into the church for baptism.

Ten members added to the Sunday School.

RECEIPTS.

Dues amounted to	$18 35	
Donated	79 42	
Total		$97 77

EXPENDITURES.

Chest for church hangings	$17 50	
Expense of putting a property through Orphans' Court	38 00	
To help defray funeral expenses	5 00	
Milk for sick child	3 15	
Christmas dinners, etc.	10 22	
Total		$73 87
Balance		$23 90

Financial Statement.

Calvary Church is a FREE church, depending upon the weekly offerings of the congregation.

We need from this time forth $2,500.00 per year to be given by the congregation from Sunday to Sunday.

Offerings in Church for Past ten Years.

1895	Receipts from subscriptions and offerings	$ 763 28
1896	Receipts from subscriptions and offerings	1,230 00
1897	Receipts from subscriptions and offerings	1,300 00
1898	Receipts from subscriptions and offerings	1,208 57
1899	Receipts from subscriptions and offerings	1,454 06
1900	Receipts from subscriptions and offerings	1,221 00
1901	Receipts from subscriptions and offerings	1,260 82
1902	Receipts from subscriptions and offerings	1,404 17
1903	Receipts from subscriptions and offerings	1,597 59
1904	Receipts from subscriptions and offerings	1,587 50

There has been raised and expended upon our work during the past ten years a total sum of $57,990.14, as follows:

1894-5	Moneys raised and expended	$ 1,582 42
1895-6	Moneys raised and expended	2,197 43
1896-7	Moneys raised (Calvary House built)	11,423 08
1897-8	Moneys raised (Pastor absent Spanish American War)	1,882 43
1898-9	Moneys raised	3,566 34
1899-0	Moneys raised (one half debt on Calvary House lot paid)	5,216 88
1900-1	Moneys raised	3,772 92
1901-2	Moneys raised (church enlarged)	11,208 06
1902-3	Moneys raised (many memorials given)	7,901 00
1903-4	Moneys raised (all debts paid)	9,239 58
	Grand total	$57,990 14

Fifty per cent. of this sum has been contributed by the friends of our work in St. Stephen's Parish and elsewhere. The balance represents moneys raised and expended by our own congregation and the various organizations.

Outside of our own Parish the following persons have contributed to the various improvements:

F. M. Kirby, W. L. Conyngham, Hon. Charles A. Miner, J. R. Lee, Mrs. Ella Parrish, S. H. Kress, John Turner, W. H. Conyngham, Richard Sharpe, Dr. J. N. Warner, Dr. F. C. Johnson, E. W. Sturdevant, Miss Elizabeth Sharpe, Woodward Leavenworth, Benjamin Dilley, Mrs. Louis Emery, Garrett Smith, Clarence Whitman, George S. Bennett, J. W. Hollenback, Mrs. W. R. Maffet, Dr. Levi Shoemaker, Clarence Dunning, Peter Reed, Calvin Parsons, Mrs. T. D. Worden, Miss Priscilla Paine, John Crane, William Shoemaker, Rev. Henry L. Jones, S. T. D., Dr. W. C. Smith, Theo. Ryman, Hon. C. D. Foster, A. Hunlock, Esq., A. F. Derr, Esq., George N. Reichard, W. G. Eno, A. A. Sterling, W. S. Biddle, John B. Yeager, W. A. Lathrop, E. H. Lawall, F. W. Wheaton, Esq., H. H. Ashley, Hon. H. W. Palmer, O. M. Brandow, Miss Troxell, Mrs. Joseph Birkbeck, Harry Lee, Roscoe Lee, S. D. Warriner, Francis Douglas, C. E. Stegmaier, James P. Williamson, John N. Conyngham, Miss Harriet Williamson, Col. C. B. Dougherty, Mrs. Elwell S. Otis, H. A. Fuller, Esq., Liddon Flick, C. C. Housenick, H. H. Harvey, Wm. Sharpe, Mrs. K. B. Ingham, Miss James, F. C. Kirkendall, A. H. Kipp, James L. and John T. Lenahan, Mrs. F. J. Leavenworth, T. C. Parker, S. R. Miner, Mrs. Ellen H. Palmer, E. F. Payne, Mrs. W. P. Ryman, J. F. Shea, L. M. Thoma, Leslie Ryman, G. B. and F. Hillman, Esq's.

The great achievement of the past year was the raising of about $4,000.00 to pay off all standing debts.

We are now FREE FROM ALL DEBT on our property, which is valued at $45,000.00.

There are certain fixed charges for our church outside of the support of our own institutions, *e. g.* for the missions of the church

we are assessed about $180.00 per year. During the year just passed both the assessment for General Missions and that for Diocesan Missions also was paid in FULL.

The estimated expense of running Calvary House is $1,500.00 a year. This is provided for by special subscriptions of $1,000.00, the receipts from organizations making up the balance.

For the coming year there should be an income in the church for the support of worship of $2,500.00. This amount will pay all our assessments and meet all our obligations.

Wyoming Valley Trust Co.

ESTABLISHED 1893

10 Public Square, Wilkes-Barre, Pa.

Capital, - - $200,000.00

Surplus and Undivided Profits, $202,975.46

OFFICERS:

FRED THEIS, - - - President
LIDDON FLICK, - Vice President
J. N. THOMPSON, - - Treasurer

Authorized to act as administrator, executor, trustee and guardian to minor children. Loans money on mortgages.

Pays 3 Per Cent. on Savings Deposits

The Highest in their Class

When in need of Drug Store Goods of any kind whatever, remember that when you buy them of us you are getting the very best procurable — the highest in their class. We are experts in judging the quality of Drug Store Goods, not a single article is offered to our customers before it has undergone the closest scrutiny and has been submitted to careful tests for goodness. Quality is of great importance with us. It is still more important to you.

GREEN'S PHARMACY

At the Sign of the ℞ 57 W. Market St.

I. D. MARVEL

81 SOUTH MAIN STREET

FISH, OYSTERS AND CLAMS

JONAS LONG'S SONS

The Years of this Store

might be represented by Banners, for every year has been :: ::

A BANNER YEAR

and every year the store has found such new inspiration in its work of serving the people with the world's best goods, at the fairest prices, that to-day :: :: :: :: ::

This is the Store for Everybody

Already we are showing in our Ladies' Suit Store, on the second floor, many of the newest creations in Fall and Winter Suits and Wraps. You are welcome as a visitor or a buyer at any time you will call to see them.

JONAS LONG'S SONS

United States Depositary
No. 104

The Second National Bank

OF WILKES-BARRE, PA.

23 WEST MARKET ST.

Chartered 1863

Capital and Surplus, $1,000,000

We pay Three Per Cent. Interest on Savings Deposits.

ABRAM NESBITT, - - - President
THOS. H. ATHERTON, Vice-President
E. W. MULLIGAN, - - - Cashier
W. P. BILLINGS, - Assistant Cashier

This Bank solicits the accounts of corporations and individuals, promising the utmost liberality of treatment consistent with modern conservative banking methods.

DIRECTORS:

T. H. ATHERTON, - - - Attorney
JAMES M. BOLAND, - - Insurance
W. P. BILLINGS, - Assistant Cashier
EDWIN H. JONES, Pres. Vulcan Iron Works
JOHN FLANIGAN, Gen. Mgr. Gas and Elec. Co.
F. M. KIRBY, - - - - Merchant
F. C. KIRKENDALL, Wholesale Merchant
E. W. MULLIGAN, - - - Cashier
M. W. MORRIS, - - - Merchant
ABRAM NESBITT, - - - President
A. G. NESBITT, - - - Capitalist
W. T. PAYNE, - - Coal Operator
LEVI I. SHOEMAKER, - Physician
JOHN M. WARD, Retired Merchant

M. Jevons & Sons

FINE WALL PAPER

Paper Hanging, Painting Decorating and Signs ::

33 West Market Street

PETER FORVE

PLUMBING AND HEATING CONTRACTOR

114 North Main Street

Albany Dentists

22 N. FRANKLIN ST.

WILKES-BARRE, PENN'A

KODAKS

PHOTO SUPPLIES

Kaufman Photo Supply Co.

60 West Market St.

O. W. NELSON

Dealer in Choice Beef, Veal, Lamb, Pork, &c.
Our Own Make Sausages. Kettle Rendered Lard.

People's Telephone 167. 454 North Main St.

S. H. SMITH & CO.

ARTISTIC WALL PAPER

62 West Market St.

WE FURNISH YOUR HOME FROM CELLAR TO GARRET

BENESCH & SONS

BENNETT BLDG. WILKES-BARRE, PA.

THE ISAAC LONG STORE

CONFIDENCE AND ITS RELATION TO SUCCESS

Confidence begets success. Success never stands unsupported by public approbation. Some stores thrive for a time on misrepresentation and "bluff." Not so with us. The widespread confidence that this Store enjoys is founded primarily upon the quality of its merchandise; secondarily, upon its very moderate prices. In every instance the quality of the article purchased here is long remembered after the price has been forgotten.

WILKES-BARRE, PA.

THE RAEDER BLANK BOOK LITHO. AND PRINTING CO.

HIGH GRADE PRINTING

Our Prices are Right. You will remember the QUALITY long after you have forgotten the Price. :: :: :: :: ::